KING WILLIAM COUNTY FUTURE LAND USE

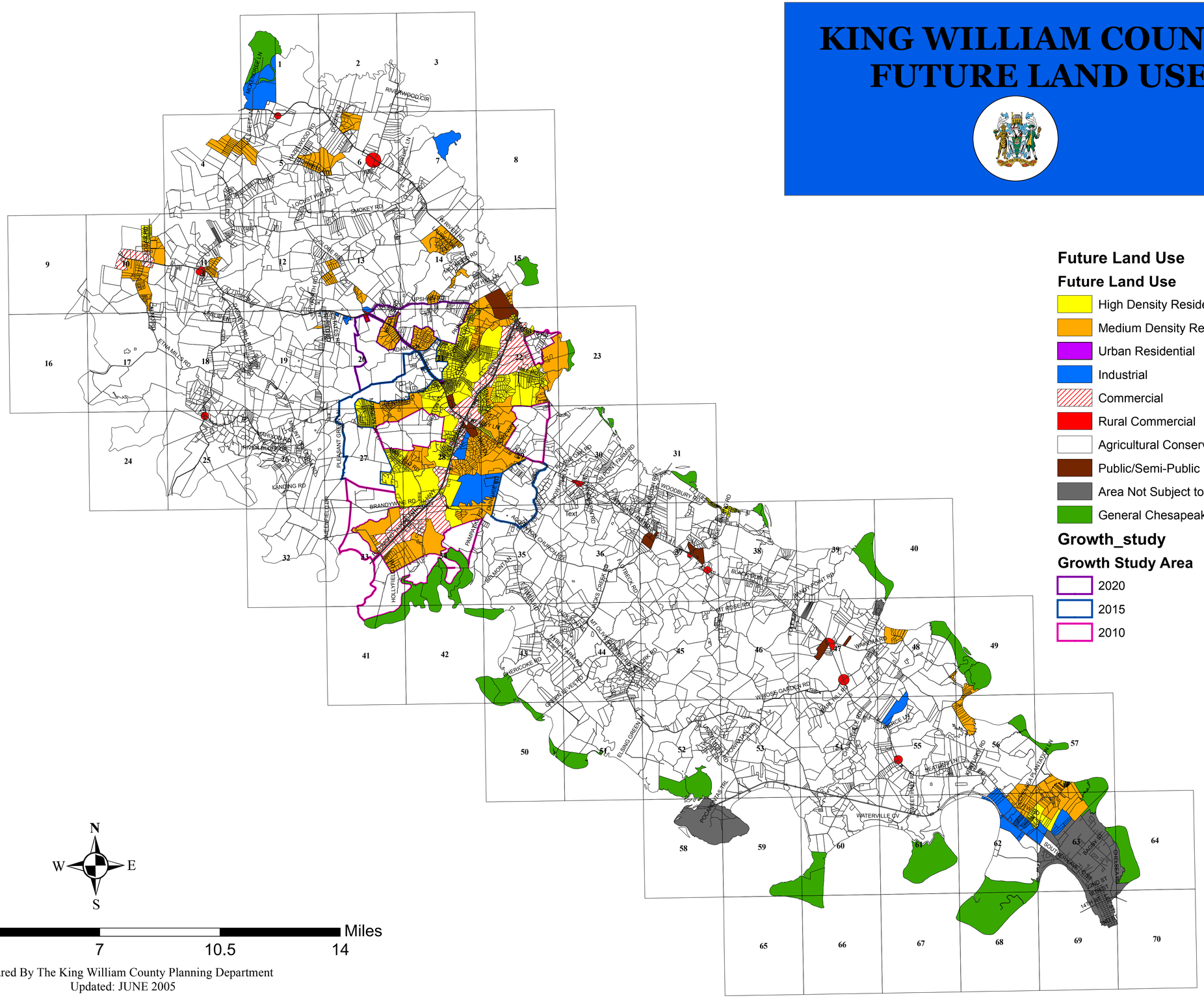

Prepared By The King William County Planning Department
Updated: JUNE 2005